

EROSION NOTES:

1. ALL EROSION AND SEDIMENT CONTROL MEASURES TO BE INSPECTED AND MAINTAINED DAILY BY SITE MANAGER
2. MINIMISE DISTURBED AREAS
3. ALL STOCKPILES TO BE CLEAR FROM DRAINS, GUTTERS AND FOOTPATHS.
4. DRAINAGE TO BE CONNECTED TO STORM WATER SYSTEM AS SOON AS POSSIBLE.
5. ROADS AND FOOTPATH TO BE SWEEPED DAILY.
6. NO MATERIAL TO BE STORED ON FOOTPATH.
7. SILT FENCE TO BE CONSTRUCTED AS PER DETAIL SHOWN OR BY USING AN APPROVED EQUIVALENT MEASURE. THE SILT FENCE IS TO BE CONSTRUCTED PRIOR TO ANY OTHER CONSTRUCTION ACTIVITIES. IT IS TO BE KEPT IN GOOD WORKING ORDER AT ALL TIMES. WHEN APPROXIMATELY 30% FULL OR AS DIRECTED BY COUNCIL'S REPRESENTATIVE, THE SILT FENCES ARE TO BE CLEARED OF SILT AND OTHER BUILT UP MATERIALS.

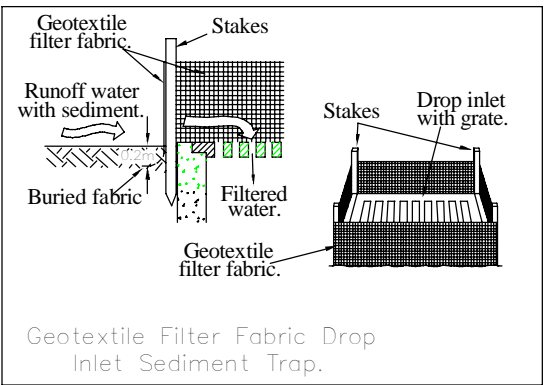
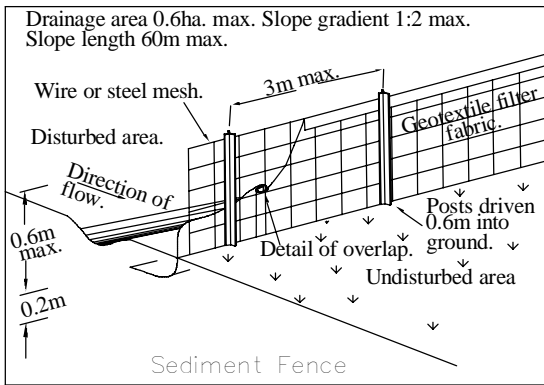
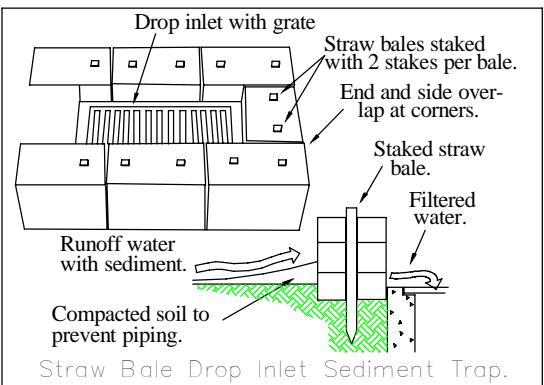
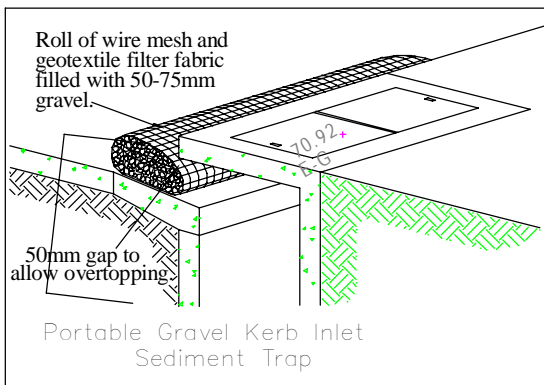

# Erosion & Sediment Control Plan

1 : 200

REV	DATE	DESCRIPTION	INITIAL
A	14.02.2025	Issued for Development Application	E.T.

DRAWING TITLE: Erosion and Sediment Control Plan  
DRAWN BY: E.T.  
CHECKED BY: S.D.  
LOT: 9 | SEC: | DP: 771727

SITE ADDRESS: 246 Canterbury Rd, Revesby NSW 2212  
CLIENT: Anwar El-Ache & Said El-Ache  
PROJECT TYPE: Proposed Secondary Dwelling & Re-roof of Existing Garage  
DATE: 27.11.24 REV: A SHEET NO: A127  
COUNCIL AREA: CB City Council SCALE: As indicated